

T4S R62W Sec 04 1813-33 Adams County

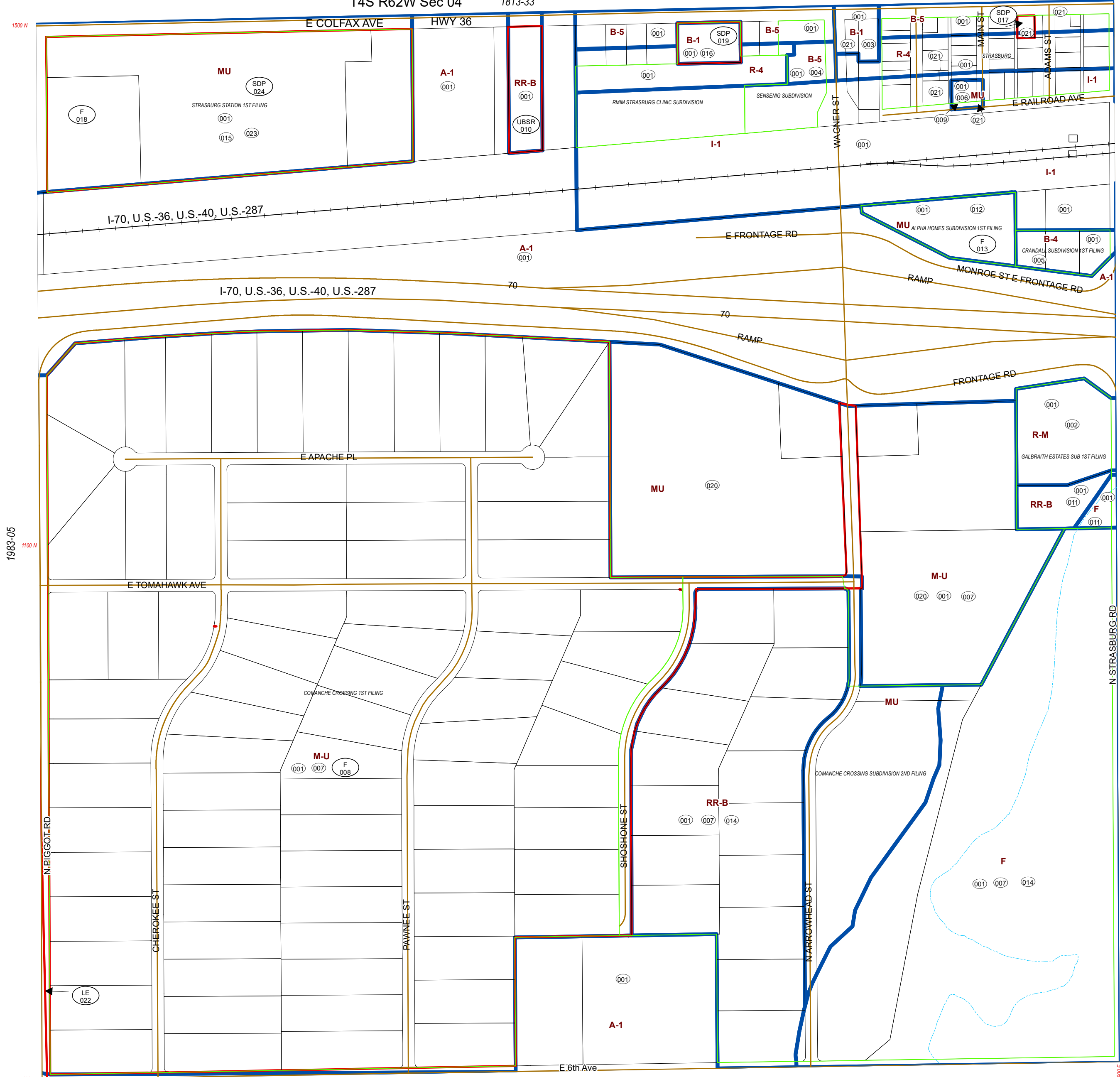

CODE	DATE	CASE	FROM	TO
001	06/27/72		A-1	A-1, B-5, R-4, I-1
002				R-M
003	09/25/73	Z73-025	B-5, R-4	B-1
004	05/20/75	Z75-005	R-4	B-5
005	07/08/75	Z75-007	A-1, I-1	B-4
006	09/05/78	Z78-021	I-1	MU
007	11/18/80	Z80-025	A-1	MU, F
008	04/27/82	P81-029		FDP
009	01/21/85	A84-053		PDP
010	08/20/91	U91-003		UBSR
011	10/03/00	Z99-014	A-1	R-A, F
012	05/28/02	Z01-002	A-1, I-1	MU
013	07/23/02	P02-012		FDP
014	12/17/02	Z01-004	MU, F	R-4, F
015	05/27/03	Z02-008	A-1	MU
016	09/09/03	Z03-004	B-5	B-1
017	01/14/05	P04-024		SDP
018	08/01/05	P03-031		FDP
019	03/23/07	P03-024		SDP
020	06/24/08	Z07-002	MU	MU
021	12/16/08	W06-001		RESOLUTION
022	09/06/11	L11-004		LE
023	02/20/18	Z17-001	MU	MU
024	11/09/19	SDP18-004		SDP

1983-05

1983-03

- Railroads
- Roads
- Parcels
- Subdivisions
- Zoning Restrictions
- Zoning

Code Sec
1983 04

Date Saved: 5/19/2020 4:00:53 PM

LE	R62W	R62W	R62W	R62W	R62W	R62W	R62W	R62W	R62W	R62W
1971	1973	1975	1977	1979	1981	1983	1985	1987	1989	1993
2077	2075	2073	2071	2069	2067	2065	2063	2061	2059	2055

General Disclaimer:
Arapahoe County Makes No Representation Or Warranty As To The Accuracy Of This Base Map, And Assumes No Responsibility Or Liability To Any User. This Base Map Is Not A Legal Document . It Is Intended To Serve As An Aid In Graphic Represent ation Only.



Path: G:\DSIMHEMAPPING\GIS\Projects\Zoning\ZoningmapsBySection\1983-04Zoning.mxd