

Revisions

| Code | Date | Case | From | To |
|------|----------|--------------------|------|---------|
| 001 | 06/07/61 | | | A-1 |
| 002 | 05/04/65 | 265-002 | A-1 | B-5 |
| 003 | 06/13/68 | PER ZONING REC. | | A-1 |
| 004 | 10/30/79 | Z79-014 | A-1 | R-A |
| 005 | 05/10/82 | Z81-063 | A-1 | A-E |
| 006 | 03/01/83 | Z82-034 | A-1 | A-2, F |
| 007 | 11/25/85 | Z85-032 | A-1 | MU |
| 008 | 09/19/89 | L89-008 | | LE |
| 009 | 07/31/90 | L90-006 | | LE |
| 010 | 09/07/99 | BO 378-99 - 381-99 | A-1 | BENNETT |
| 011 | 09/10/99 | BO 377-99 - 381-99 | A-1 | BENNETT |
| 012 | 01/19/01 | BO 432-00 | B-5 | BENNETT |
| 013 | 03/20/01 | Z00-024 | MU | A-1, F |
| 014 | 01/17/02 | BO 454-02 | A-1 | BENNETT |
| 015 | 01/17/02 | BO 456-02 | A-1 | BENNETT |
| 016 | 03/01/05 | L05-001 | | LE |
| 017 | 07/03/07 | L07-003 | | LE |
| 018 | 02/09/11 | BO 598-10 | A-1 | BENNETT |
| 019 | 02/09/11 | BO 599-10 | A-1 | BENNETT |
| 020 | 09/06/11 | L11-004 | | LE |
| 021 | 06/12/12 | U12-005 | | UBSR |
| 022 | 02/12/13 | U12-016 | | UBSR |
| 023 | 04/09/13 | U12-015 | | UBSR |
| 024 | 07/18/13 | U13-001 | | UBSR |
| 025 | 08/28/13 | OG13-002 | | UBSR |
| 026 | 05/01/14 | TA14-006 | | UBSR-TA |
| 027 | 12/05/14 | TA14-008 | | UBSR-TA |
| 028 | 08/22/17 | U17-001 | | UBSR |
| 029 | 01/22/20 | AA19-007 | | UBSR-AA |
| 030 | 08/03/20 | AA20-011 | | LE |

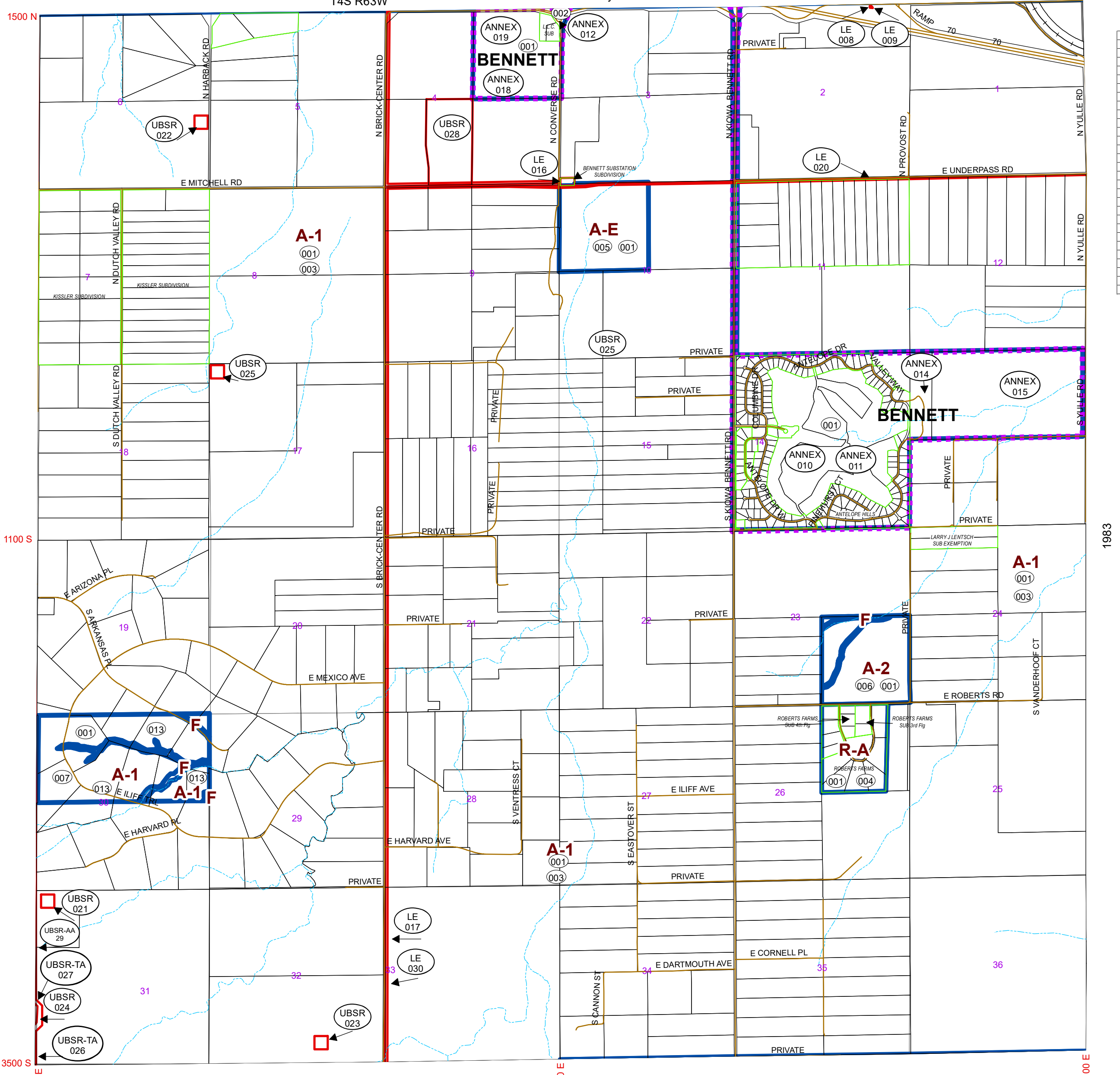

- Railroads
- Roads
- Parcels
- Subdivisions
- Zoning Restrictions
- Zoning
- Jurisdictions

Code Sec
1981 00

Date Saved: 8/10/2020 3:34:56 PM

General Disclaimer:
Adair County Makes No Representation Or Warranty As To The Accuracy Of This Base Map, And Assumes No Responsibility Or Liability To Any User. This Base Map Is Not A Legal Document. It Is Intended To Serve As An Aid In Graphic Representation Only.

| | | | | | | | | | | | |
|------|------|------|------|------|------|------|------|------|------|------|------|
| R68W | R67W | R66W | R65W | R64W | R63W | R62W | R61W | R60W | R59W | R58W | R57W |
| T4S | 1971 | 1973 | 1975 | 1977 | 1979 | 1981 | 1983 | 1985 | 1987 | 1989 | 1991 |
| T5S | 2077 | 2075 | 2073 | 2071 | 2069 | 2067 | 2065 | 2063 | 2061 | 2059 | 2057 |

