

RURAL PORTION OF ARAPAHOE COUNTY, COLORADO

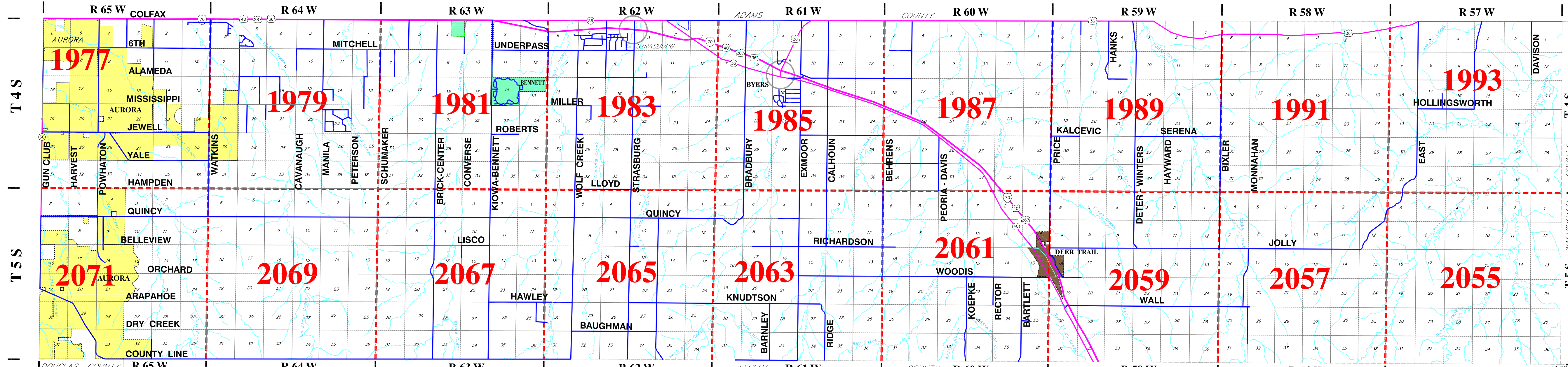

- 02 (COUNTY ROAD #)
15TH-COLFAX
1500 NORTH
- 06
6TH
600 N
- 10
ALAMEDA
300 S
- 14
MISSISSIPPI-HOLLINGSWORTH
1100 S
- 18
JEWELL-KALCEVIC-SERENA
1900 S
- 22
YALE
2700 S
- 26
HAMPDEN-LLOYD
3500 S
- 30
QUINCY-AIRLINE
4300 S
- 34
BELLEVUE-RICHARDSON-JOLLY
5100 S
- 38
ORCHARD-WOODIS
5900 S
- 42
ARAPAHOE-KNUDTSON-WALL
6700 S
- 46
DRY CREEK-BAUGHMAN
7500 S
- 50 (COUNTY ROAD #)
COUNTY LINE
8300 SOUTH

- 73 (COUNTY ROAD #)
GUN CLUB MI. RD.
23300 EAST
- 77
HARVEST MI. RD.
24900 E
- 81
POWHATON MI. RD.
26500 E
- 85
MONAGHAN MI. RD.
28100 E
- 89
HAYESMOUNT MI. RD.
29700 E
- 93
HUDSON MI. RD.
31300 E
- 97
WATKINS MI. RD.
32900 E
- 101
IMBODEN MI. RD.
34500 E
- 105
QUAIL RUN MI. RD.
36100 E
- 109
CAVANAUGH MI. RD.
37700 E
- 113
MANILA MI. RD.
39300 E
- 117
PETERSON MI. RD.
40900 E
- 121
SCHUMAKER-GOITLOB
42500 E
- 125
HARBACK MI. RD.
44100 E
- 129
BRICK CENTER RD.
45700 E
- 133
CONVERSE MI. RD.
47300 E
- 137
KIOWA-BENNETT MI. RD.
48900 E
- 141
PROVOST MI. RD.
50500 E
- 145
YULLE MI. RD.
52100 E
- 149
WOLF CREEK MI. RD.
53700 E
- 153
PIGGOTT MI. RD.
55300 E
- 157
STRASBURG-MONROE
56900 E
- 161
HEADLIGHT MI. RD.
58500 E
- 165
PASS ME BY MI. RD.
60100 E
- 169
YELLOW JACKET MI. RD.
61700 E
- 173
BRADBURY-KREBS
63300 E
- 177
PERLESS MINE-BARNLEY
64900 E
- 181
EXMOOR MI. RD.
66500 E
- 185
CALHOUN-RIDGE MI. RD.
68100 E
- 189
PALESTINE MI. RD.
69700 E
- 193
BEHRENS MI. RD.
71300 E
- 197
HORROGATE MI. RD.
72900 E
- 201
PEORIA CROSSING-DAYVE
74500 E
- 205
KOEKPE MI. RD.
76100 E
- 209
RECTOR-LEADER
77700 E
- 213
MIMOSA-BARTLETT
79300 E
- 217
PRICE MI. RD.
80900 E
- 221
HUNTINGTON MI. RD.
82500 E
- 225
HANKS CROSSING-EVERGREEN
84100 E
- 229
DETER-WINTERS MI. RD.
85700 E
- 233
HAYWARD MI. RD.
87300 E
- 237
PHILMAY MI. RD.
88900 E
- 241
BIXLER MI. RD.
90500 E
- 245
MONNAHAN MI. RD.
92100 E
- 249
PROSPECT WY. MI. RD.
93700 E
- 253
YONDER MI. RD.
95300 E
- 257
HARD MONEY MI. RD.
96900 E
- 261
PAY ROCK MI. RD.
98500 E
- 265
YANKEE GIRL-SHAMROCK
100100 E
- 269
EAST MI. RD.
101700 E
- 273
PAPERBIRCH MI. RD.
103300 E
- 277
YACATAN MI. RD.
104900 E
- 281
HONEYBUCKLE-WANDER
106500 E
- 285
PITCAIRN-DAVISON MI. RD.
108100 E
- 289 (COUNTY ROAD #)
MERIDIAN MI. RD.
109700 EAST

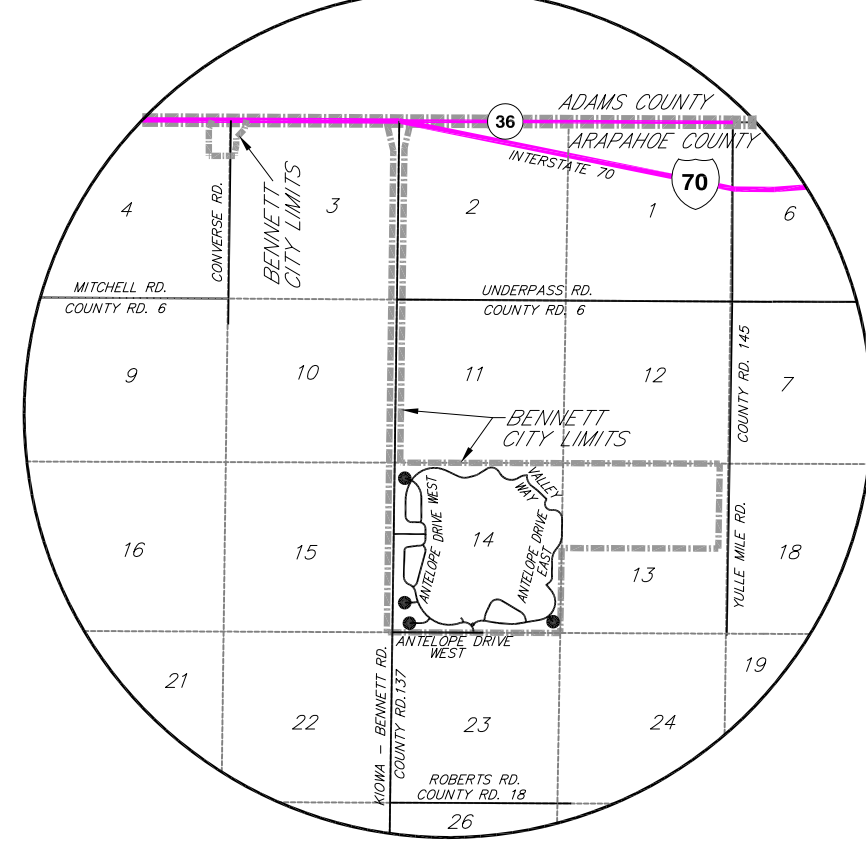

BENNETT

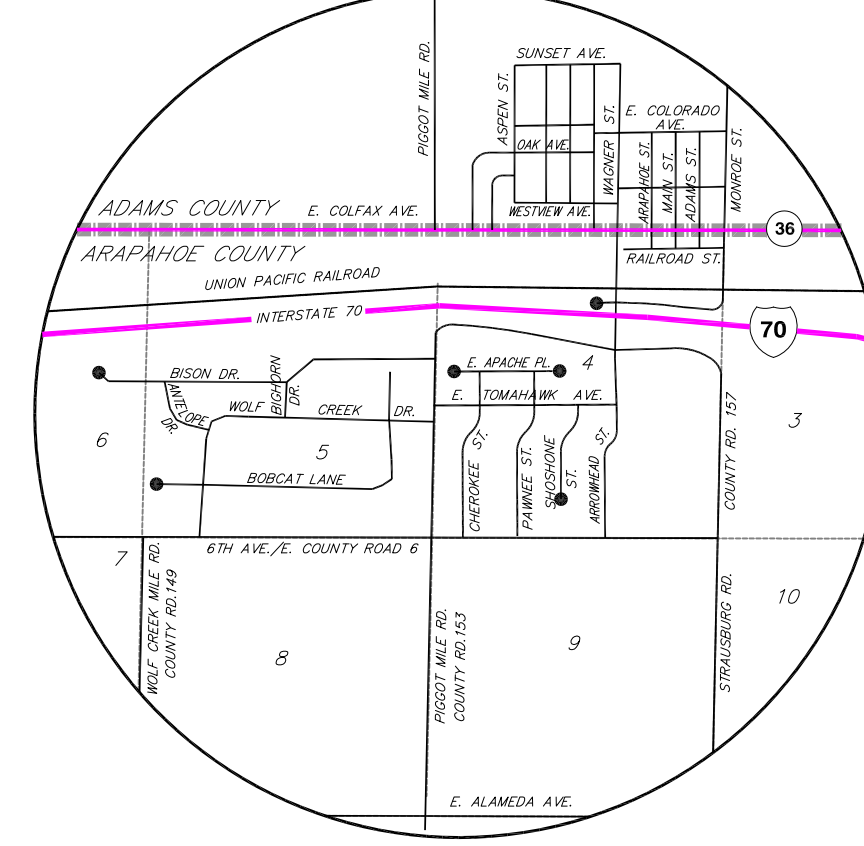

STRASBURG

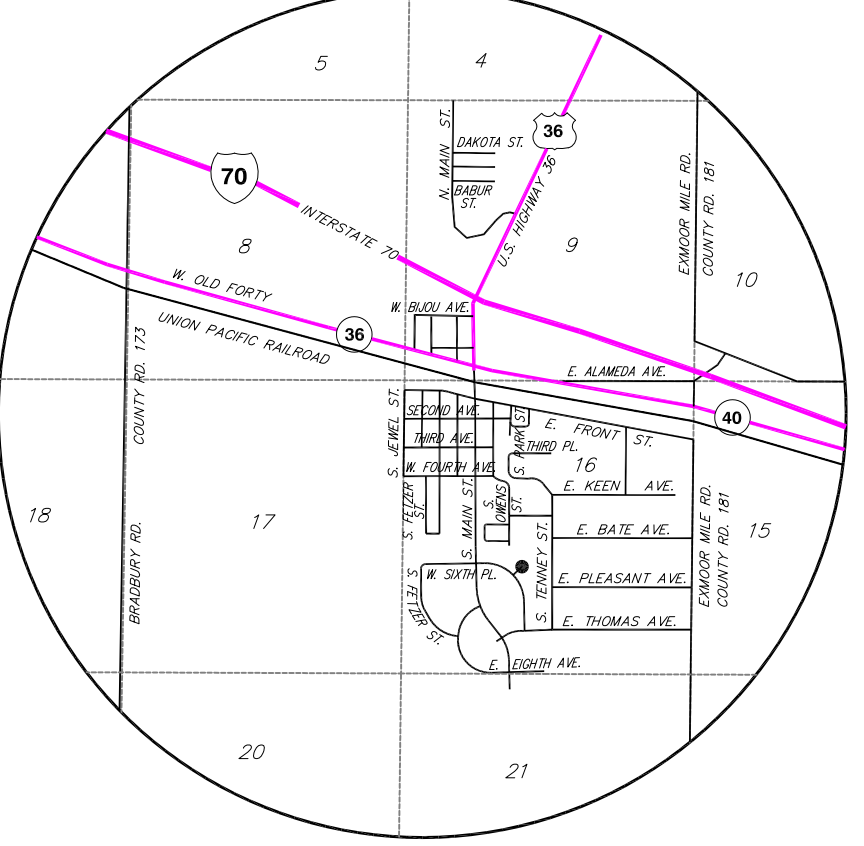

BYERS

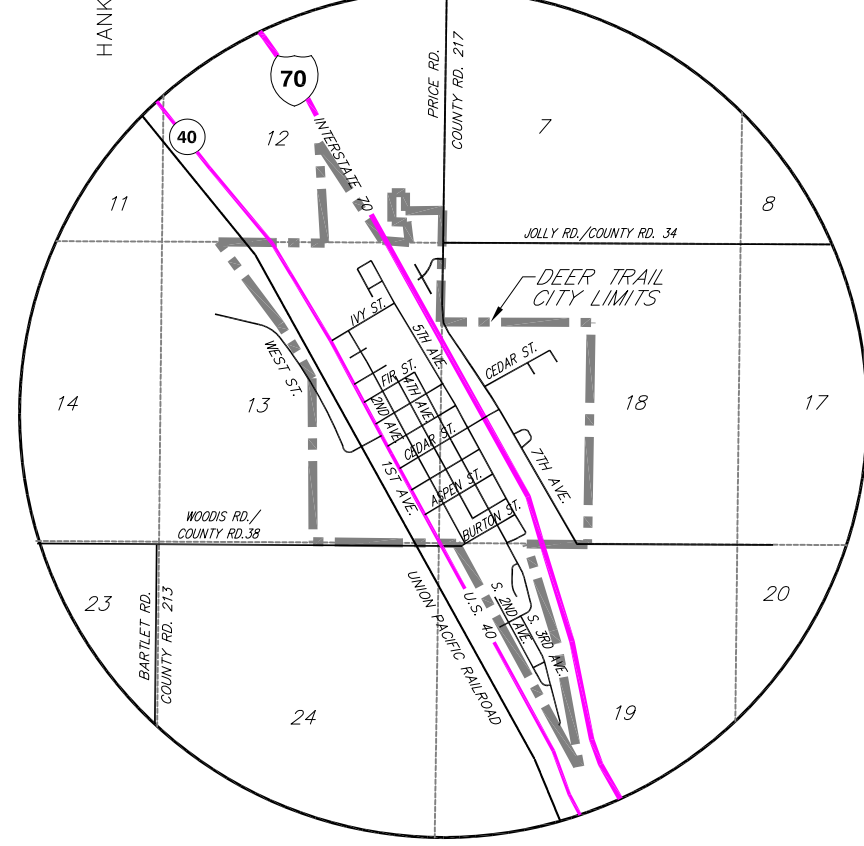

DEER TRAIL

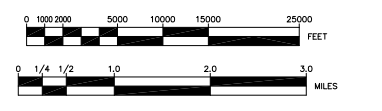
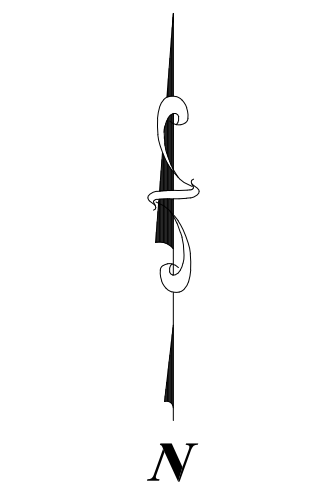

180	191	202	213	224	235	246	257	268	279	290	301	312	323	334	345	356	367	378	389	400	411	422	433	444	455	466	477	488	499	510	521	532	543	554	565	576	587	598	609	620	631	642	653	664	675	686	697	708	719	730	741	752	763	774	785	796	807	818	829	840	851	862	873	884	895	906	917	928	939	950	961	972	983	994	1005
-----	-----	-----	-----	-----	-----	-----	-----	-----	-----	-----	-----	-----	-----	-----	-----	-----	-----	-----	-----	-----	-----	-----	-----	-----	-----	-----	-----	-----	-----	-----	-----	-----	-----	-----	-----	-----	-----	-----	-----	-----	-----	-----	-----	-----	-----	-----	-----	-----	-----	-----	-----	-----	-----	-----	-----	-----	-----	-----	-----	-----	-----	-----	-----	-----	-----	-----	-----	-----	-----	-----	-----	-----	-----	-----	------

GENERAL DISCLAIMER
ARAPAHOE COUNTY MAKES NO REPRESENTATION OR WARRANTY AS TO THE ACCURACY OF THIS BASE MAP, AND ASSUMES NO RESPONSIBILITY OR LIABILITY TO ANY USER. THIS BASE MAP IS NOT A LEGAL DOCUMENT. IT IS INTENDED TO SERVE AS AN AID IN GRAPHIC REPRESENTATION ONLY.

Arapahoe County
Colorado's Best

RURAL AREA MAP
A Product of the Arapahoe County Mapping Section
REVISED DATE: 01/2021
CENTENNIAL, COLORADO 100/12
706-7426868

BASE MAP: REVISED DATE: DEC. 31, 2020
CITY BOUNDARIES: REV. DATE: JANUARY 01, 2021
REV. DATE: