

R65W T4S SEC 10

1977-04

E 16TH AVE

Revisions				
Code	Date	Case	From	To
001	08/07/81			A-1-RM
002	01/26/87	AO 1985-269	A-1	AURORA
003	01/06/04	ZD1-010	MU-A-1-F	MU_F
004	10/12/04	ZD4-005	A-1	MU_F
005	04/22/05	AA4-010		POP
006	04/02/14	OG13-006		UBSR
007	05/06/14	OG14-004		UBSR
008	08/17/14	L14-001		UBSR
009	02/03/15	L14-002		LE
010	02/11/15	TA14-012		UBSR-TA
011	03/15/16	L16-001		LE
012	08/18/16	A16-007		LE
013	11/25/16	Z16-003	MU_F	MU_F
014	02/27/17	TA16-004		LE
015	01/23/18	Z17-006	MU_F	POP
016	12/06/18	TA17-005		LE
017	03/19/19	LE18-008		LE
018	05/07/19	LE18-006		LE
019	06/12/19	AA19-004		UBSR-AA
020	07/30/19	AA19-005		UBSR-AA
021	11/05/19	LE19-003		LE
022	10/27/20	SDP19-007	MU_F	PUD
023	12/15/20	SDP20-007		SSDP
024	08/09/21	AA21-010		SSDP AMENDMENT
025	08/18/21	AE20-001		UBSR
026	08/18/21	AA21-011		UBSR-AA

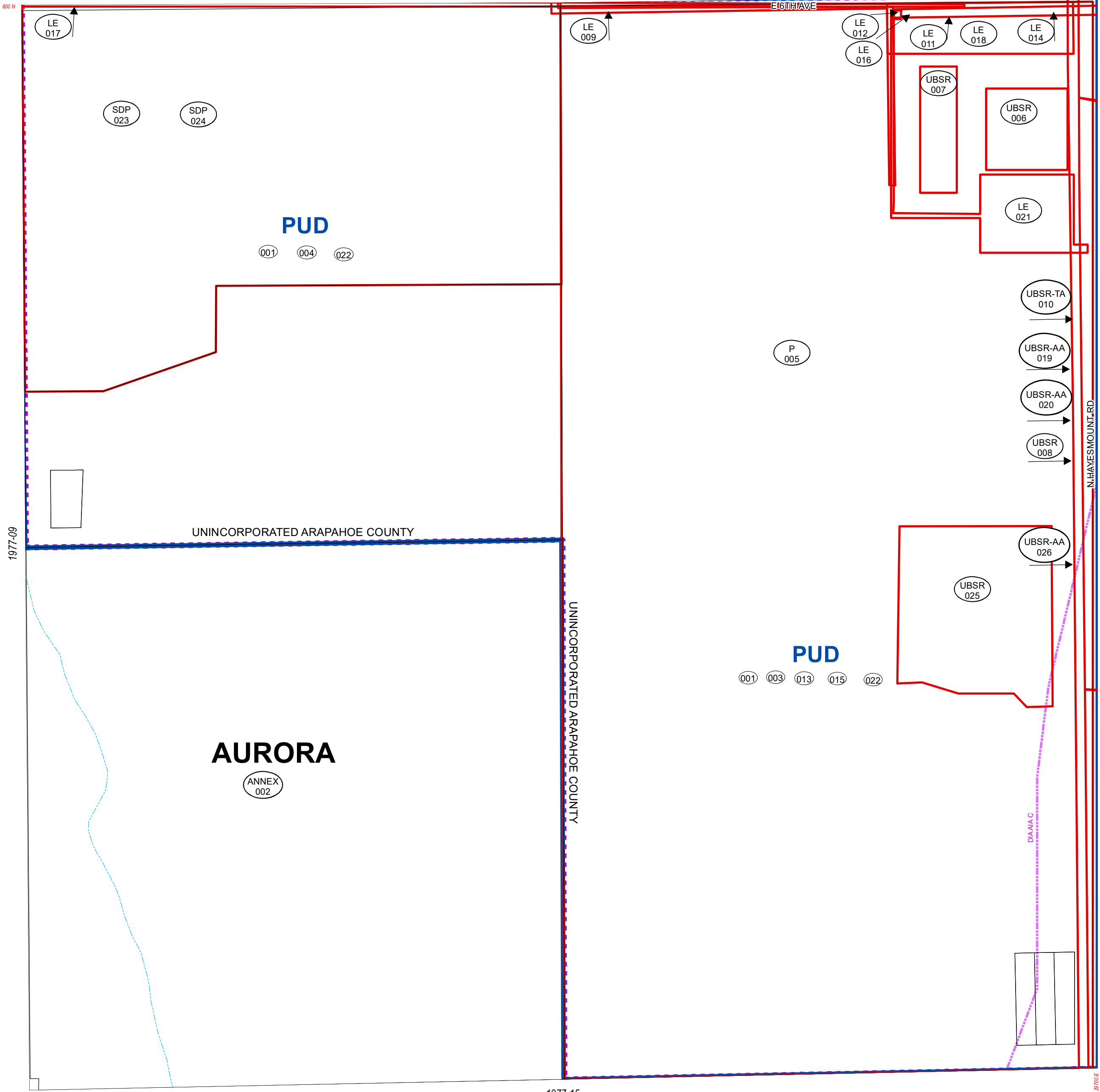

1977-11

300 S

1977-15

— Roads  
 Parcels  
 Zoning Restrictions  
 Zoning  
 Airport Influence Area  
 Jurisdictions

400 0 400 800 Feet  
 Document Path: G:\DSIM\HE\MAPPING\GIS\Projects\Zoning\ZoningmapsBySection\1977-10\Zoning.mxd

**Code Sec**  
**1977 10**  
 Date Saved: 9/3/2021 10:18:39 AM

R68W	R67W	R66W	R65W	R64W	R63W	R62W	R61W	R60W	R59W	R58W	R57W
1971	1973	1975	1977	1979	1981	1983	1985	1987	1989	1991	1993
2077	2075	2073	2071	2069	2067	2065	2063	2061	2059	2057	2055

General Disclaimer:  
 Arapahoe County Makes No Representation Or Warranty As To The Accuracy Of This Base Map, And Assumes No Responsibility Or Liability To Any User. This Base Map Is Not A Legal Document. It Is Intended To Serve As An Aid In Graphic Representation Only.