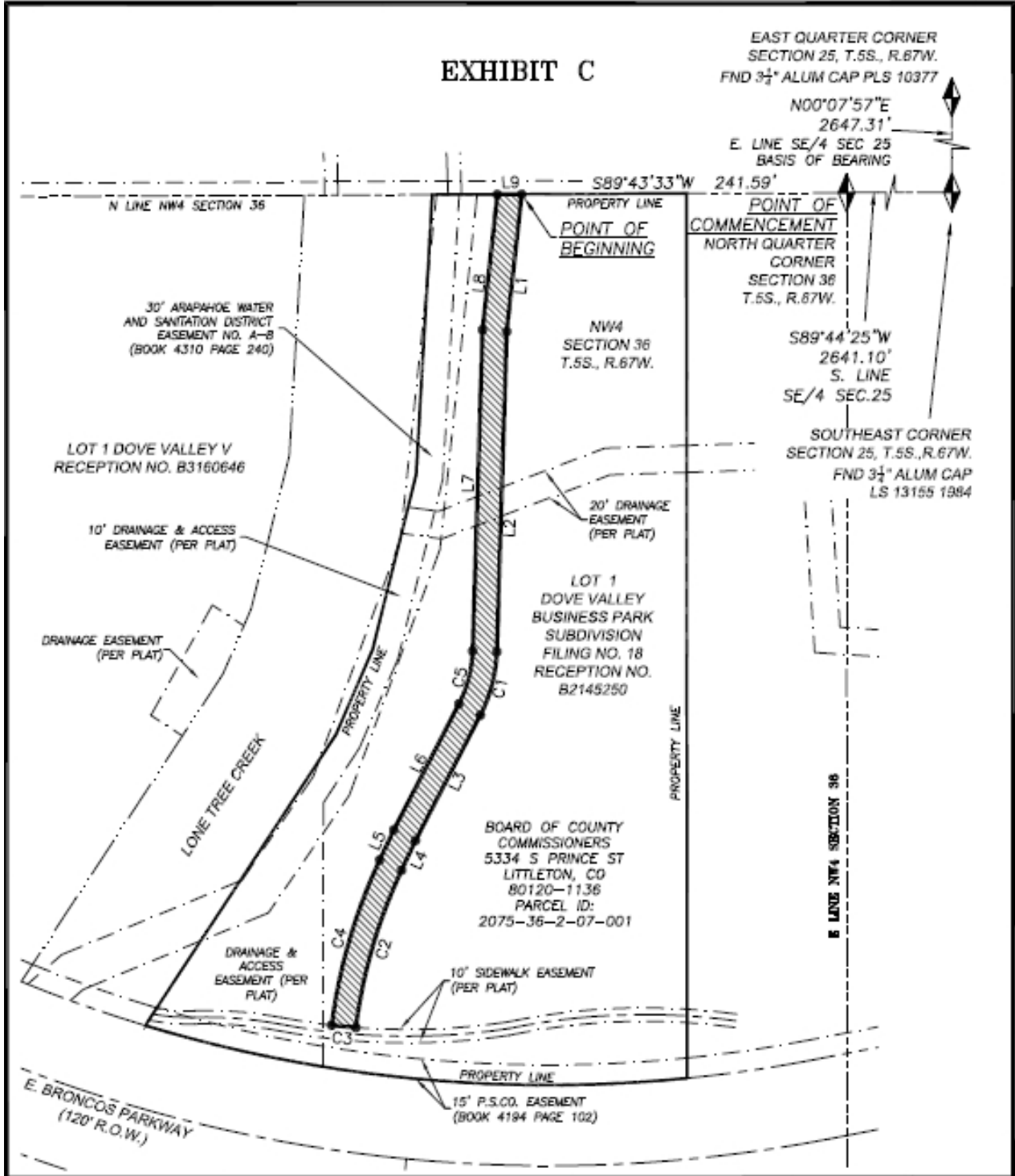

EXHIBIT C



OWNER
BOARD OF COUNTY COMMISSIONERS

APL 2075-36-2-07-001

CALC: AVV DATE: 9/22/2017

DRWN: AVV JOB No. 1503-019

SHEET 1 OF 2

**PERMANENT EASEMENT
 PARCEL NO. PE-1
 NW 1/4 SEC. 36, T.5S., R.67W.
 ARAPAHOE COUNTY,
 COLORADO**

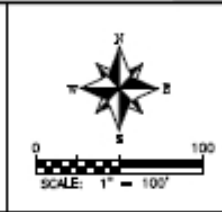

**THIS DOES NOT REPRESENT
 A MONUMENTED SURVEY.**

**DALEY LAND
 SURVEYING, INC.
 17011 LINCOLN AVE #801
 PARKER, CO 80134**